

1 ENLARGED PLAN DETAIL - SERVICE BAY COIL DOOR JAMBS  
1" = 1'-0"

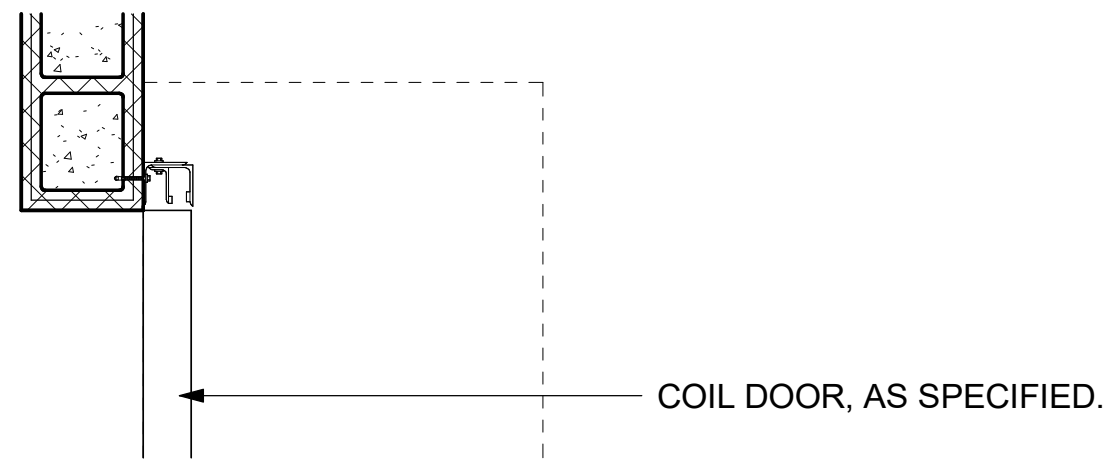

2 ENLARGED PLAN DETAIL - COIL DOOR @ CMU 8"  
1" = 1'-0"

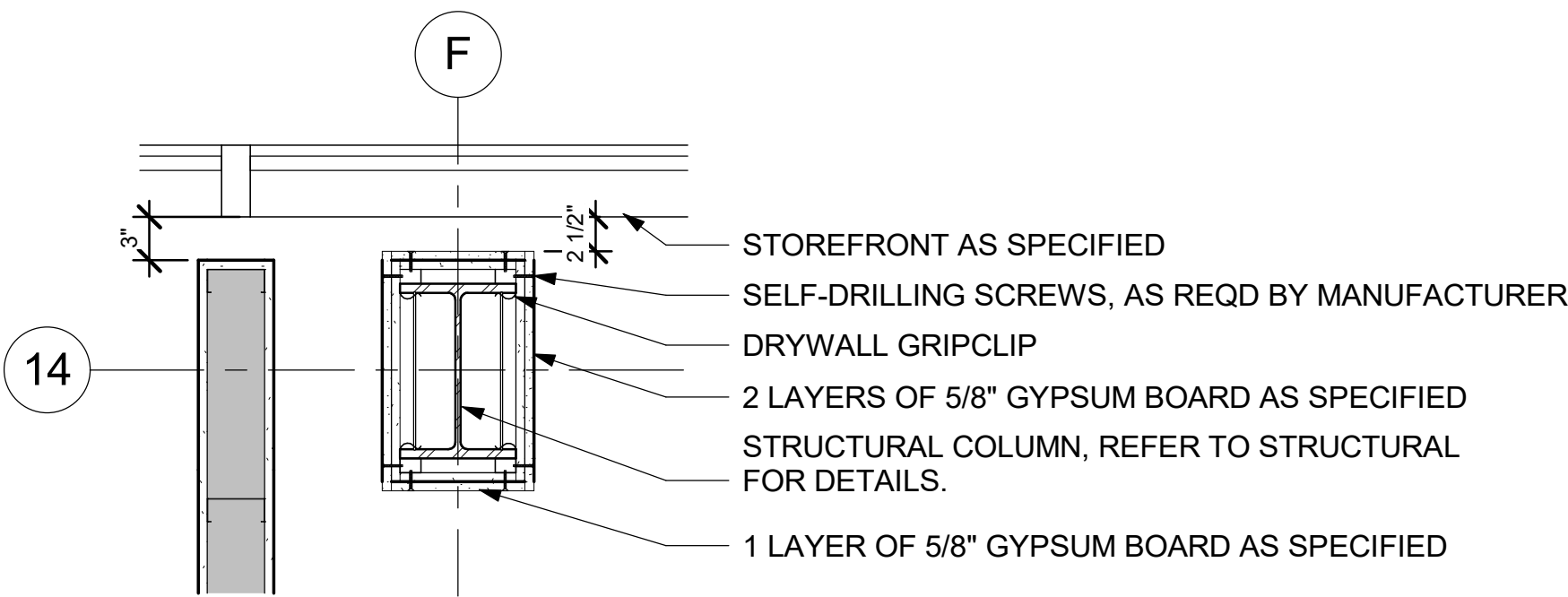

3 ENLARGED DETAIL - COLUMN ENCLOSURE  
1" = 1'-0"

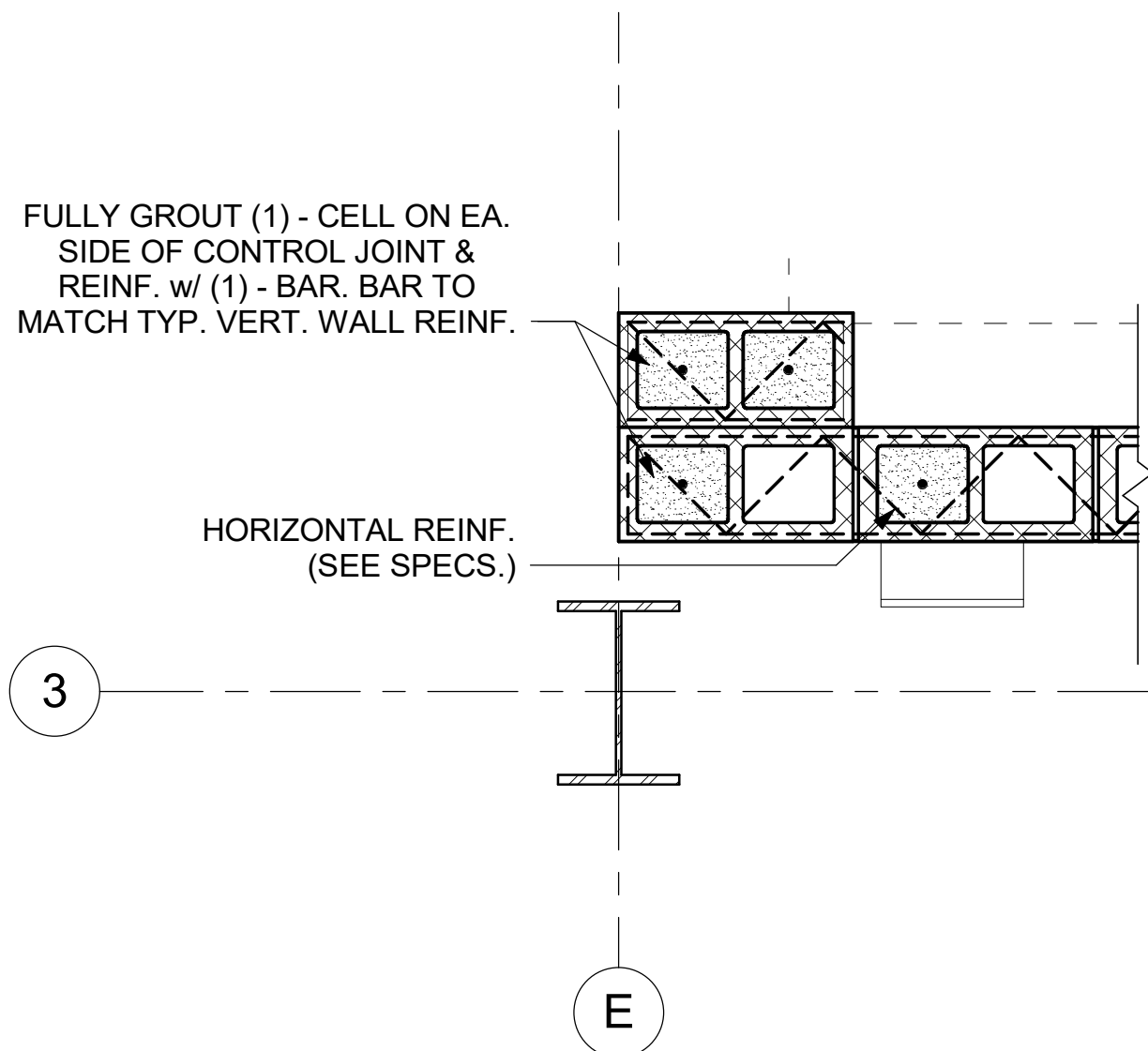

4 ENLARGED PLAN - SERVICE BAYS 2 - Callout 1  
1" = 1'-0"

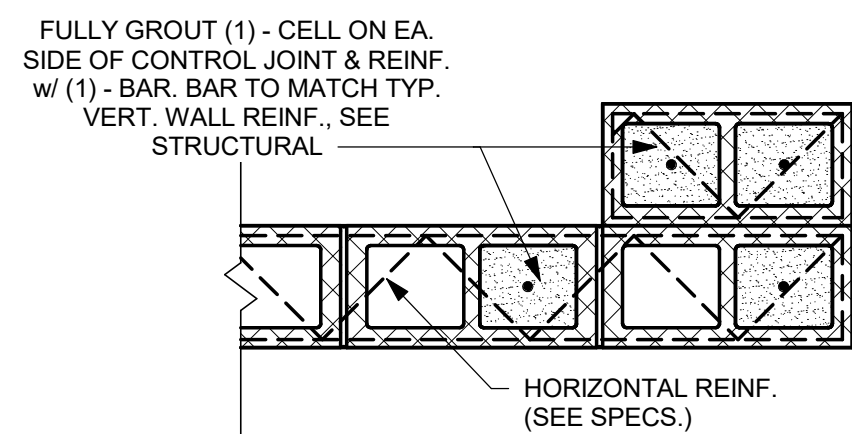

5 ENLARGED PLAN - SERVICE BAYS 2 - Callout 2  
1" = 1'-0"

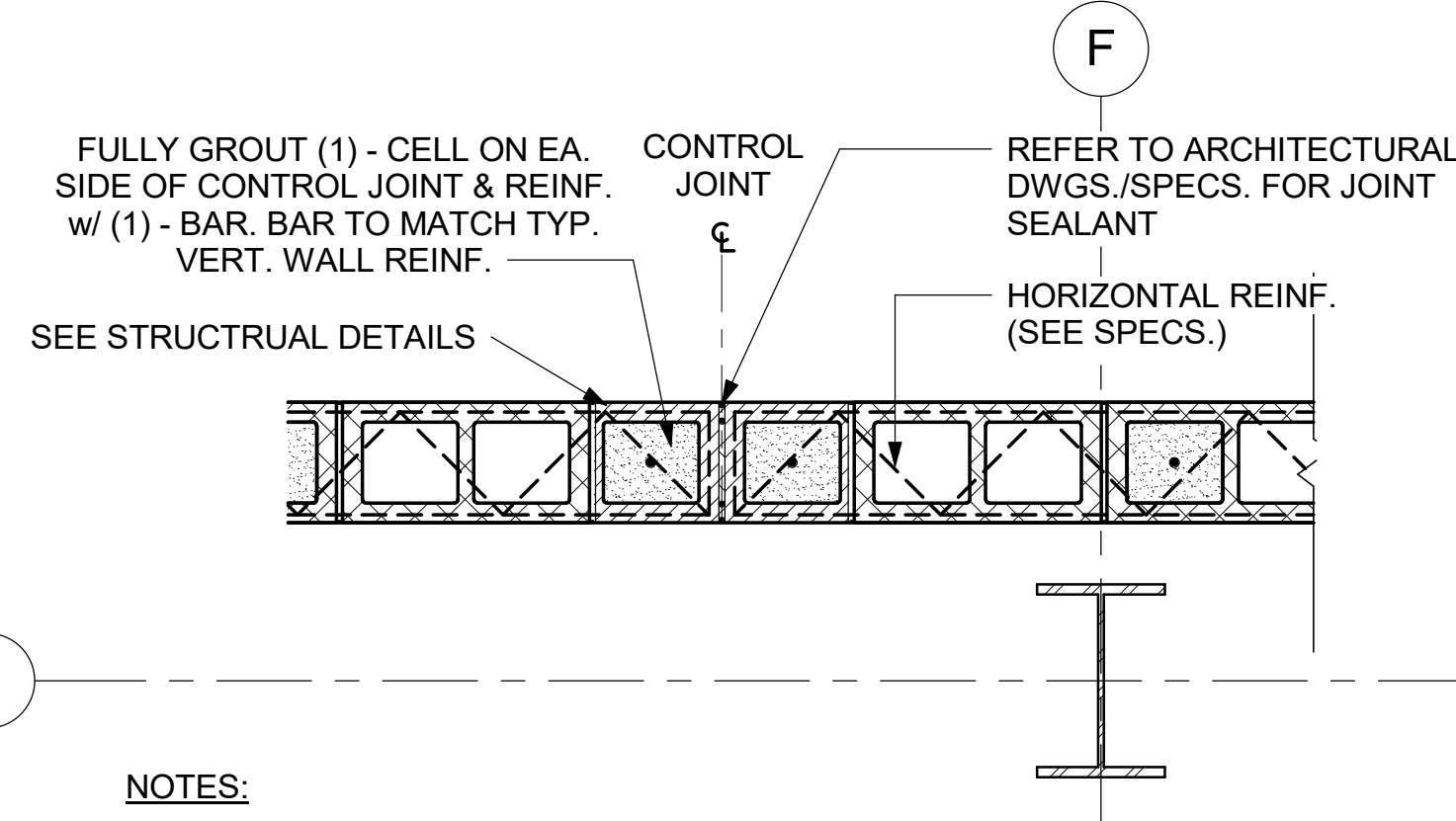

NOTES:

1. SPACING OF CONTROL JOINTS IN INTERIOR/EXTERIOR CMU WALL SHALL NOT EXCEED 20'-0".
2. BOND BEAM & LINTEL REINFORCEMENT SHALL BE CONTINUOUS ACROSS CONTROL JOINTS.
3. REFER TO ARCHITECTURAL DWGS. FOR LOCATIONS OF CONTROL JOINTS.

6 ENLARGED PLAN - SERVICE BAYS 2 - Callout 3  
1" = 1'-0"

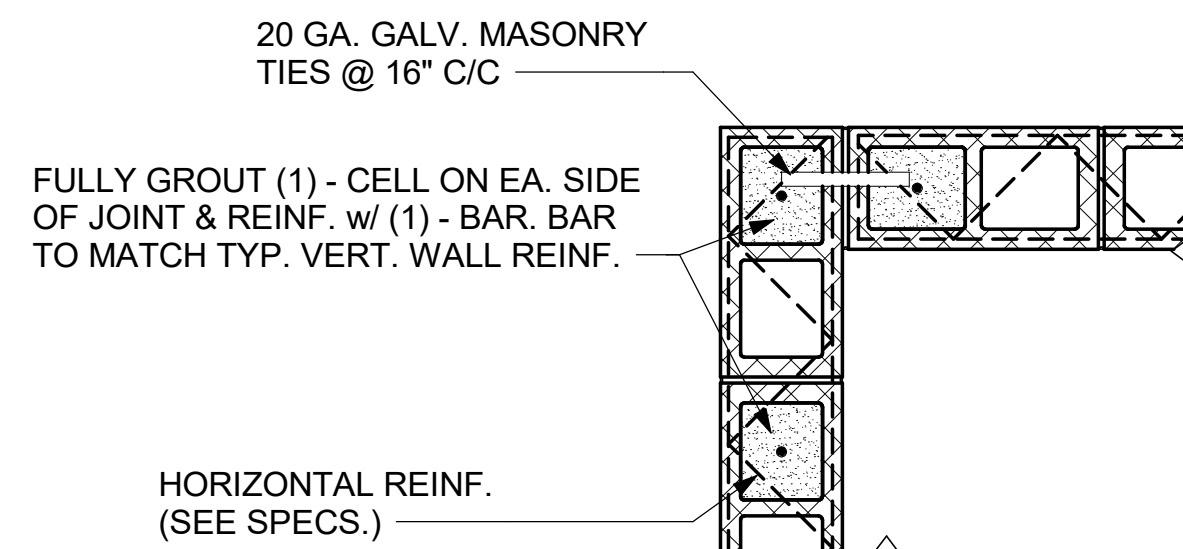

7 ENLARGED SITE PLAN - DUMPSTER ENCLOSURE - Callout 1  
1" = 1'-0"

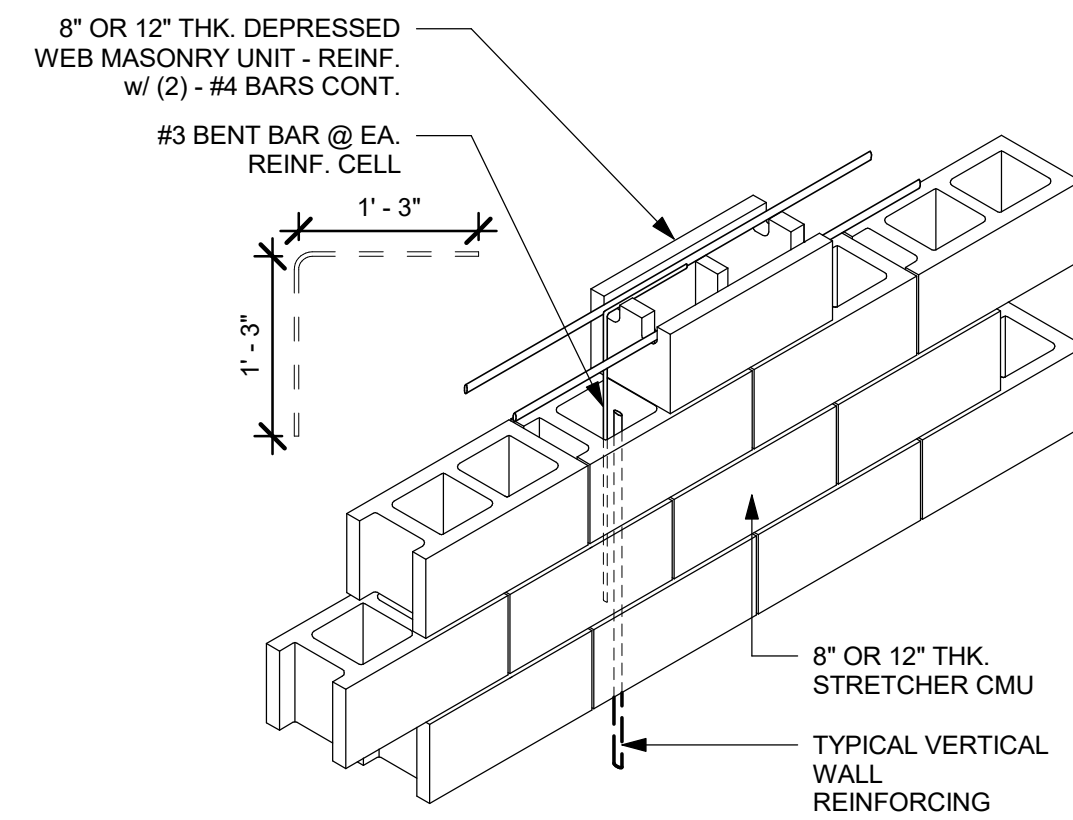

8 CMU DETAIL  
3/4" = 1'-0"

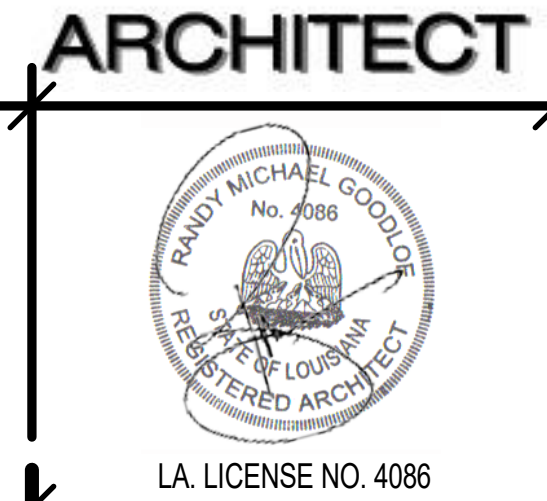

NEW CONSTRUCTION  
**FORD PRO**  
FOR  
**MIKE WILLIS**  
2010 PATTON ST.

© COPYRIGHT 2026,  
RANDY M. GOODLOE, A.I.A. APAC  
ALL INFORMATION, EITHER DRAWN, WRITTEN,  
OR IMPLIED APPEARING IN THIS DOCUMENT  
SHALL NOT BE DUPLICATED, DISCLOSED, OR  
OTHERWISE USED WITHOUT THE WRITTEN  
PERMISSION OF THE AUTHOR, RANDY M.  
GOODLOE, AIA APAC. THIS DOCUMENT IS AN  
INSTRUMENT OF SERVICE AND IS THE SOLE  
PROPERTY OF THE AUTHOR. FURTHERMORE,  
THE USE OF THIS DOCUMENT FOR ANY  
PURPOSE SHALL BE REVOKED, IF THE INTENT  
OF THE DESIGN OR THE CONSTRUCTION  
TECHNIQUES OR DETAILS SHOWN HEREIN  
ARE NOT ADHERED TO OR THE  
CONTRACTUAL AGREEMENT GOVERNING  
THEIR USE ARE NOT STRICTLY ADHERED TO.

PROJECT NO.	25012
PROJECT MANAGER	TM
DATE ISSUED	2026.05.22
REVISED	

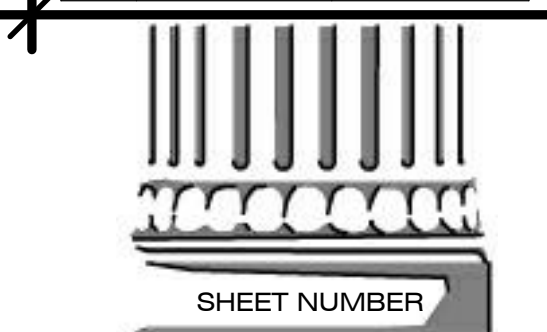

SHEET NUMBER  
**A-251**  
HEAD, JAMB, & SILL  
DETAILS